

Retimax
BASIC

Allows the objective functional evaluation of the visual system, in accordance with the ISCEV standard (International Society for Clinical Electrophysiology of Vision). It has a user-defined normative database related to patient age for fast and effective clinical diagnostics.

Retimax is very compact and extremely easy to use, designed to meet the eye care professionals' needs for screening patients. The device stands out for its ability to screen glaucomatous pathology in its earliest stages.

Ganzfeld Flash Stimulator with camera for monitoring the patient in dark adaptation



PERG Standard ISCEV
PERG Glaucoma Hemifield Test
PERGLA
VEP Pattern
VEP Flash
Dark – adapted 0.01 ERG
Dark – adapted 3.0 ERG
Dark – adapted 10.0 ERG
Dark – adapted 30.0 ERG
Dark – adapted 3.0 OP ERG
Light – adapted 3.0 ERG
Light – adapted 3.0 flicker ERG
EOG
Vision Trainer Rehabilitation
Additional programs available as an option

10" Pattern stimulator integrated into the Ganzfeld stimulator

Retimax
ADVANCED

Allows the objective functional evaluation of the visual system, in accordance with the ISCEV standard (International Society for Clinical Electrophysiology of Vision). It has a user-defined normative database related to patient age for fast and effective clinical diagnostics.

Retimax Advanced is extremely easy to use, it has many programs to meet the diagnostic needs of the most demanding user. The device stands out for its ability to screen glaucomatous pathology in its earliest stages.

Ganzfeld Flash Stimulator with camera for monitoring the patient in dark adaptation



PERG Standard ISCEV
PERG Glaucoma Hemifield Test
PERG ratio
PERGLA
SDPERG
Dark – adapted 0.01 ERG
Dark – adapted 3.0 ERG
Dark – adapted 10.0 ERG
Dark – adapted 30.0 ERG
Dark – adapted 3.0 OP ERG
Light – adapted 3.0 ERG
Light – adapted 3.0 flicker ERG
Light – adapted 10.0 ERG
VEP Pattern
VEP Flash
EOG
Vision Trainer Rehabilitation
Additional programs available as an option



19" Pattern stimulator

Retimax
ADVANCED PLUS

Allows the objective functional evaluation of the visual system, in accordance with the ISCEV standard (International Society for Clinical Electrophysiology of Vision). It has a user-defined normative database related to patient age for fast and effective clinical diagnostics.

Retimax Advanced Plus is extremely easy to use, it has multiple programs to meet the diagnostic needs of the most demanding user. The high functional characteristics make it a leader in clinical diagnostics as well as in scientific research. The device stands out for its ability to screen glaucomatous pathology in its earliest stages.

Ganzfeld Flash Stimulator with camera for monitoring the patient in dark adaptation

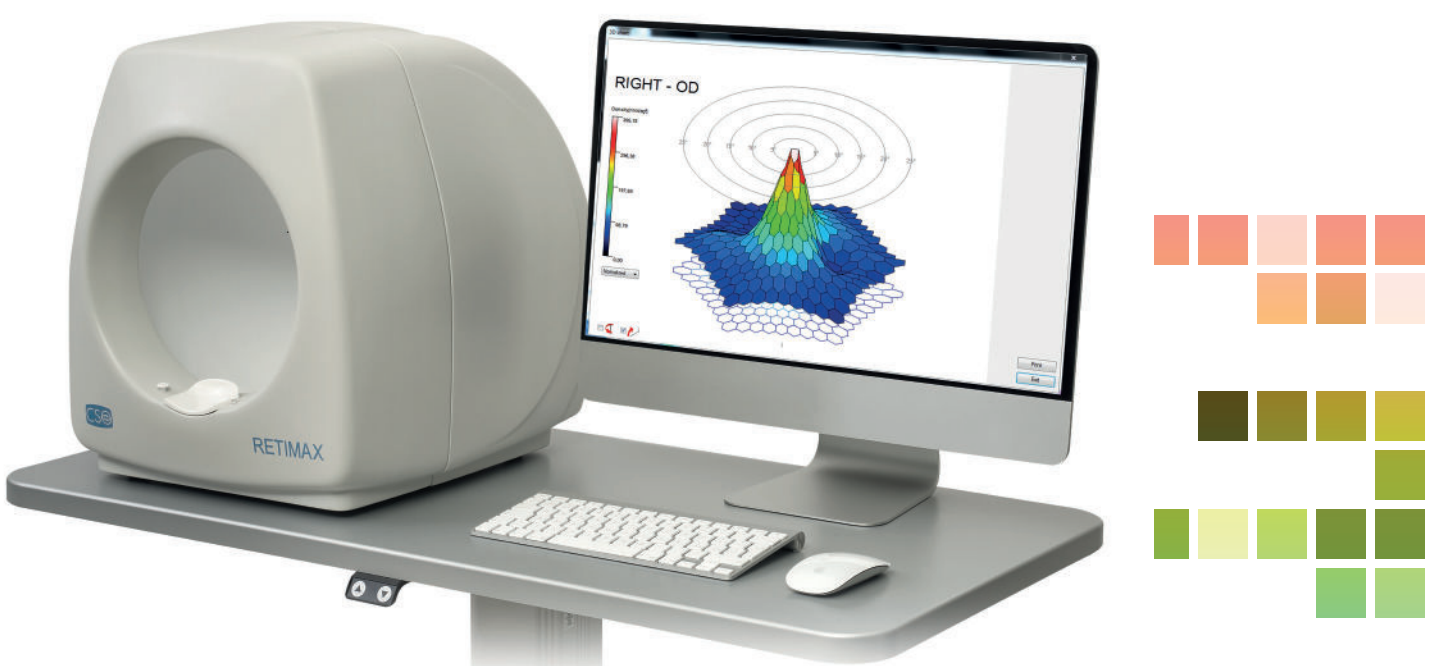

PERG Standard ISCEV
PERG Glaucoma Hemifield Test
PERG ratio
PERGLA
SDPERG
Dark – adapted 0.01 ERG
Dark – adapted 3.0 ERG
Dark – adapted 10.0 ERG
Dark – adapted 30.0 ERG
Dark – adapted 3.0 OP ERG
Light – adapted 3.0 ERG
Light – adapted 3.0
30Hz flicker ERG
Light – adapted 10.0 ERG
Light – adapted 30.0 ERG
RDT macular degeneration test
PhNR ERG
S-Cone ERG
ML-cone ERG
ON/OFF ERG
Double flash ERG
VEP Pattern
VEP Flash
Pediatric VEP
Sweep VEP

Visual Acuity and Contrast Sensitivity
VEP
VEP for uncooperative patient
Multifocal ERG
Multifocal PERG (optional)
Multifocal VEP (optional)
Real time short or long m-sequence.
FOK and SOK from 1 to 241 hexagon.
Automatic visual field adjustment.
Retimax MfERG Fundus oculi Overlap (optional)
EOG
ENG (optional)
Dark Adaptometer (optional)
Vision Trainer Rehabilitation
Additional programs available as an option



Pattern Stimulator OLED 55" with automatic visual field adjustment.

GLAUCOMA HEMIFIELD PERG TEST

It is the most common and reliable test for the early diagnosis of Glaucoma. It is extremely useful for the functional analysis of Retinal Ganglion cells. It is fundamental for monitoring glaucomatous disease during therapeutic treatment. The Glaucoma Hemifield PERG Test shows the dysfunctions of the Retinal Ganglion cells before the irreversible apoptosis process starts. The test is very fast and provides a comparative analysis of the functionality of the upper and lower retinal hemifields. The analysis or the intraindividual variability of the PERG test allows the reduction of the results variability because the test is not affected by external variability sources.



VISION TRAINER VISUAL REHABILITATION

VISION TRAINER aims to optimize and normalize the visual performance of patients affected by ocular and neuro-ophthalmic diseases. The biofeedback of the VEP, acquired in real time, is used to instruct the patient while visual exercises, to improve visual performances.

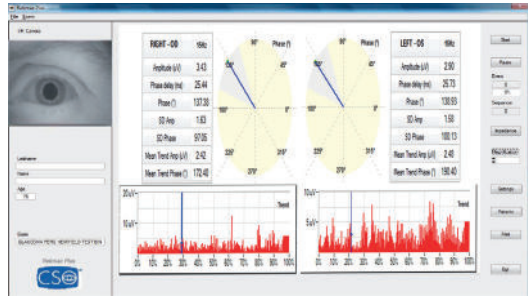

RETIMAX PLUS FUNDUS OVERLAP (optional)

Adds very advanced functional features to the Multifocal ERG technique, the combination of the Multifocal exam with the photographic image of the fundus. This new functional feature provides an accurate follow-up of the progression of macula and surrounding areas diseases, with specific indications of every analysed retinal area.

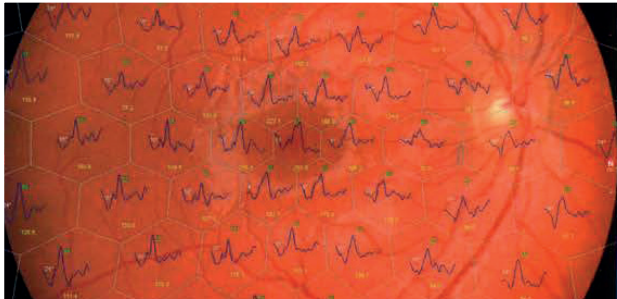





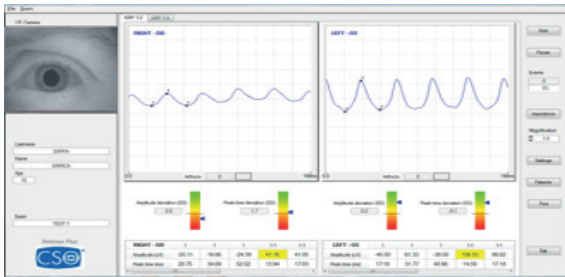

AMD TEST

Macular degeneration (AMD) is one of the most common causes of legal blindness in patients over 60. AMD Test shows the dysfunctions of the retinal photoreceptors in order to provide information useful for the planning of treatment and the follow-up of the disease.

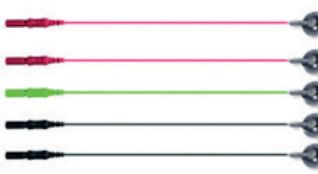

Accessories

BASIC | ADVANCED | ADVANCED PLUS

	<p>DISPOSABLE ELECTRODE 15x20mm adhesive, with cable 100cm Package 120 pieces</p> <p>Code 10.60.01.370</p>
	<p>SILVER CUP SKIN ELECTRODE Cup electrode in Ag-Ag/CL for cutaneous application, cm. 100 Package 5 pieces</p> <p>Code 10.60.01.321</p>
	<p>HK LOOP Conjunctival fornix electrode for ERG and PERG examinations. Stable and very comfortable. It can be re- used several times after sterilization. Package 20 pieces</p> <p>Code 10.60.01.310</p>
	<p>ERG JET Corneal contact electrodes for ERG and MFERG examinations. Disposable in sterile package Package 50 pieces</p> <p>Code 10.60.01.315</p>
	<p>TEN 20 Special adhesive paste, electrically conductive, for skin contact electrodes in AG-AG/CL. Water soluble 114 gr. Package 3 pieces</p> <p>Code 10.60.01.362</p>
	<p>NUPREP Abrasive cream for cleaning the skin Water soluble 114 g bottle. Package 3 pieces.</p> <p>Codice 10.60.01.363</p>
	<p>CHINREST PAPER Disposable wipes for chin pack 100 pieces each.</p> <p>Code 40.14.010</p>
	<p>RETIMAX MINIGANZFELD it is a portable device, extremely useful for ERG and VEP tests in pediatric patients. It includes an in- frared camera and a display which allow to monitor the patient even in the dark environment.</p> <p>Code : 10.60.03.600</p>

Retimax

BASIC | ADVANCED | ADVANCED PLUS

ACQUISITION

16 bit A/D converter
2 channels standard amplifier, up to 6 channels (optional)
Real-time rejection of artifacts due to eye movements
M-Sequence Computation in real time (patented)
Automatic measurement of electrodes impedance

STIMULATORS

RETIMAX MINIGANZFELD flash fino a 30Cd/m²S, Background light fino a 600 Cd/m² (conform to ISCEV, International Society for Visual Electrophysiology of Vision), monocular or binocular, white light, Red Light 625nm, Blue Light 470nm, Yellow Light 600nm, Green Light 525nm.
Available additional colours stimuli as an option
Video camera for the monitoring of the patient

EOG fixation spots 30 and 45 degrees

Pattern Stimulator 10/19/21/32/42/55 Inches, high luminance, LCD, OLED, resolution 1280x1024.
Automatic calibration. Visual field adjustable up to 90 degrees

ANALYSIS

User-defined normative database related to patient age
Statistical analysis
Data export in ASCII, txt, .CSV format
Compatibility with standard, DICOM v3 (IHE integration profile EYECARE Workflow)

PC MINIMUM SYSTEM REQUIREMENT

4 GB RAM - Video card 1 GB RAM (not shared) resolution 1280 x 960 pixels - USB 2.0 type
Operating system: Windows XP, Windows 7 and Windons 10 (32/64 bit).

**Retimax is covered by patents. The specifications and the images are not contractually binding and can be modified without notice.
Windows® is a Microsoft Corporation trade mark.*

CO129 | Rev. 02 del 15/05/2021

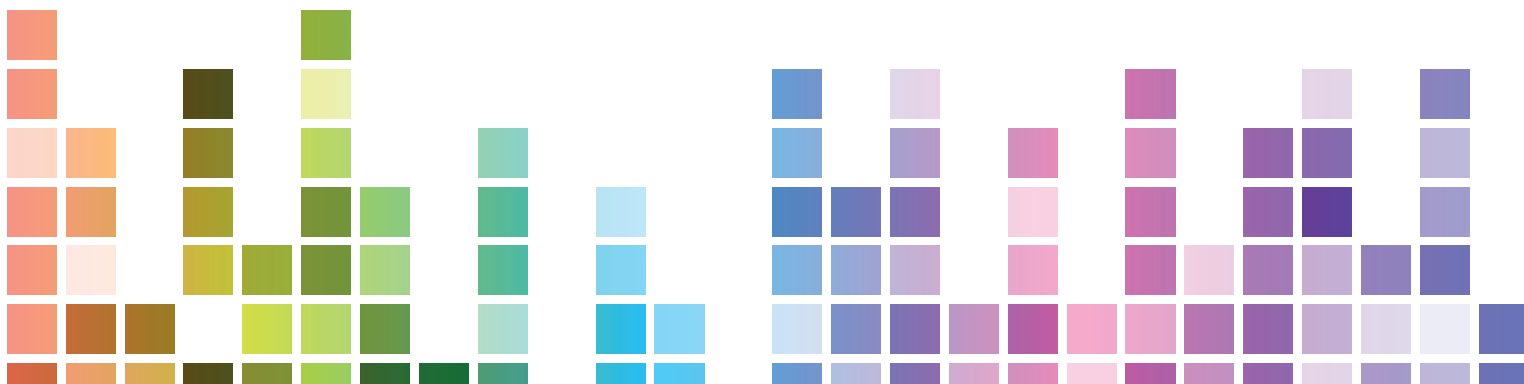

YOUR PROFESSIONAL PARTNER SINCE 1967

Retimax

BASIC | ADVANCED | ADVANCED PLUS

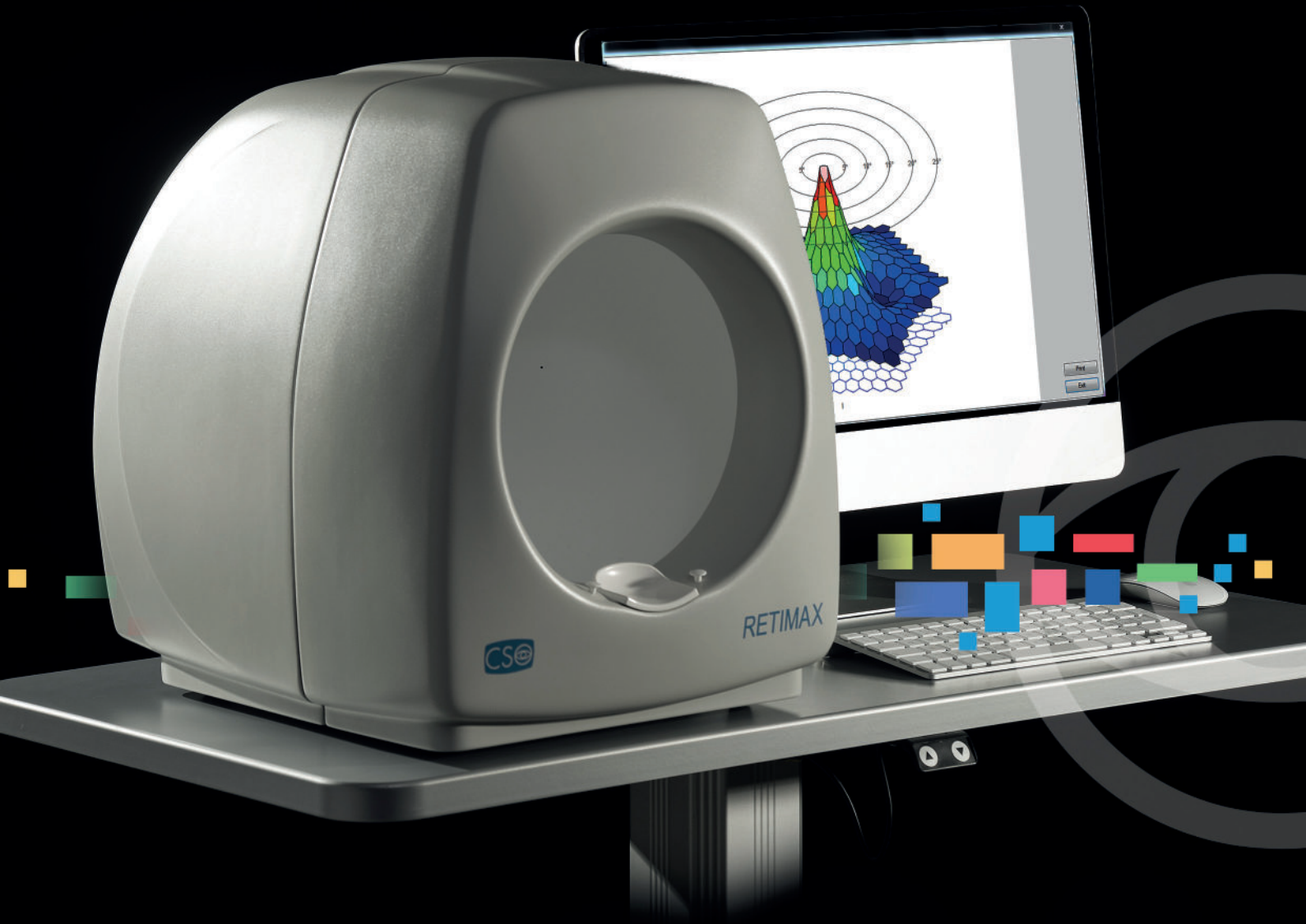

OCULAR ELECTROPHYSIOLOGY SYSTEM



Via degli Stagnacci 12/E
50018 - Scandicci - FI - Italy
tel +39 055 72219 | fax +39 055 7215557
email. cso@csoitalia.it | web. www.csoitalia.it



EN

